

AERODROME OBSTACLE CHART - ICAO
TYPE - B

YANGYANG / Yangyang INTL

AERODROME ELEVATION 73 METRES

HORIZONTAL SURFACE

APPROACH SURFACE 1:40

APPROACH SURFACE 1:50

TRANSITION SURFACE 1:7

APPROACH SURFACE 1:50

APPROACH SURFACE 1:40

AMENDMENT RECORD

| NO. | DATE | ENTERED BY |
|-----|------|------------|
| | | |
| | | |
| | | |

LEGEND

| ITEM | SYMBOL | |
|--|--------|-----------------------|
| | Plan | Number |
| AERODROME REFERENCE POINT 38°03'41"N 128°40'09"E | | |
| Tree or shrub | | Identification number |
| Pole, tower, spire, antenna, etc | | |
| Building or large structure | | |
| Peak or mountain | | |
| Railroad | | |
| Transmission line or overhead cable | | ② |
| Terrain penetrating obstacle plane | | |
| Clearway(CWY) | | |
| Obstacles concentration area - The highest obstacle in each area is depicted on chart | | |

ORDER OF ACCURACY

HORIZONTAL 5 m
VERTICAL 0.5 m

HORIZONTAL SCALE 1 : 20000

METRES

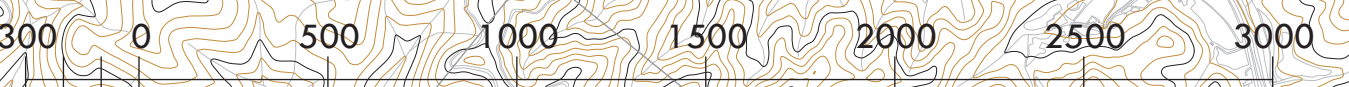

FEET

OBSTACLES

| NO | COORDINATES(WGS-84) | ELEV (AMSL) | ITEM | NOTE | NO | COORDINATES(WGS-84) | ELEV (AMSL) | ITEM | NOTE | NO | COORDINATES(WGS-84) | ELEV (AMSL) | ITEM | NOTE | NO | COORDINATES(WGS-84) | ELEV (AMSL) | ITEM | NOTE | NO | COORDINATES(WGS-84) | ELEV (AMSL) | ITEM | NOTE |
|----|---------------------|---------------|-------|------|----|---------------------|---------------|-------|----------|----|---------------------|---------------|-------|----------|----|---------------------|---------------|-------|------|-----|---------------------|---------------|-------|----------|
| 1 | 38°04'11.41" | 128°39'49.77" | 88.0 | tree | 21 | 38°00'28.60" | 128°39'51.63" | 326.0 | mountain | 41 | 38°01'33.90" | 128°39'08.82" | 162.5 | peak | 61 | 38°02'25.07" | 128°38'39.06" | 121.5 | peak | 81 | 38°03'21.41" | 128°39'20.94" | 115.0 | tree |
| 2 | 38°03'45.61" | 128°40'14.35" | 81.0 | peak | 22 | 38°03'21.12" | 128°40'06.31" | 118.0 | tree | 42 | 38°00'57.39" | 128°38'52.30" | 171.0 | peak | 62 | 38°02'16.59" | 128°38'29.82" | 120.5 | peak | 82 | 38°02'36.23" | 128°37'27.37" | 186.0 | peak |
| 3 | 38°01'20.62" | 128°41'29.98" | 116.5 | peak | 23 | 38°01'22.32" | 128°39'50.66" | 157.0 | tree | 43 | 38°01'15.13" | 128°38'53.61" | 185.0 | peak | 63 | 38°01'53.22" | 128°37'44.12" | 152.5 | peak | 83 | 38°02'43.53" | 128°37'38.91" | 139.0 | peak |
| 4 | 38°01'05.32" | 128°41'07.49" | 114.5 | peak | 24 | 38°00'38.98" | 128°39'40.96" | 306.0 | peak | 44 | 38°01'39.49" | 128°39'05.03" | 186.0 | peak | 64 | 38°02'00.18" | 128°37'51.54" | 142.5 | peak | 84 | 38°02'50.25" | 128°37'55.59" | 127.0 | peak |
| 5 | 38°00'49.37" | 128°41'04.16" | 130.5 | peak | 25 | 38°01'31.14" | 128°39'48.36" | 131.0 | peak | 45 | 38°01'03.26" | 128°38'45.83" | 180.5 | peak | 65 | 38°02'14.01" | 128°38'08.37" | 116.5 | peak | 85 | 38°02'43.22" | 128°37'20.81" | 191.5 | peak |
| 6 | 38°03'13.94" | 128°40'15.21" | 112.5 | tree | 26 | 38°00'50.98" | 128°39'41.80" | 225.5 | peak | 46 | 38°01'52.39" | 128°39'09.65" | 132.0 | peak | 66 | 38°01'14.01" | 128°38'08.37" | 172.5 | peak | 86 | 38°02'52.16" | 128°37'41.04" | 133.0 | peak |
| 7 | 38°01'44.78" | 128°40'22.82" | 121.0 | peak | 27 | 38°00'37.84" | 128°39'35.61" | 301.0 | peak | 47 | 38°00'55.49" | 128°38'39.35" | 216.0 | peak | 67 | 38°02'53.62" | 128°38'59.40" | 115.5 | tree | 87 | 38°02'57.90" | 128°37'56.51" | 132.0 | peak |
| 8 | 38°01'34.55" | 128°40'23.55" | 125.0 | peak | 28 | 38°01'32.72" | 128°39'43.62" | 127.5 | peak | 48 | 38°01'24.68" | 128°38'42.17" | 135.0 | peak | 68 | 38°02'12.78" | 128°37'57.76" | 129.0 | peak | 88 | 38°03'26.16" | 128°37'21.32" | 129.5 | tree |
| 9 | 38°01'37.81" | 128°40'22.49" | 137.5 | peak | 29 | 38°01'11.26" | 128°39'36.22" | 177.0 | peak | 49 | 38°01'49.07" | 128°38'55.52" | 128.0 | peak | 69 | 38°02'05.03" | 128°37'40.19" | 148.0 | peak | 89 | 38°02'48.37" | 128°37'20.10" | 169.0 | peak |
| 10 | 38°01'27.61" | 128°40'21.17" | 125.0 | peak | 30 | 38°01'04.27" | 128°39'32.90" | 235.5 | peak | 50 | 38°01'41.69" | 128°38'29.20" | 160.0 | peak | 70 | 38°02'36.66" | 128°38'26.13" | 115.0 | peak | 90 | 38°02'48.75" | 128°37'06.82" | 167.5 | peak |
| 11 | 38°00'58.72" | 128°40'21.41" | 119.5 | peak | 31 | 38°02'10.50" | 128°39'47.80" | 118.0 | tree | 51 | 38°01'46.11" | 128°38'29.14" | 175.0 | peak | 71 | 38°02'32.96" | 128°38'18.38" | 135.5 | peak | 91 | 38°03'00.15" | 128°37'45.63" | 126.0 | peak |
| 12 | 38°01'05.87" | 128°40'16.36" | 144.0 | peak | 32 | 38°01'15.15" | 128°39'27.77" | 177.5 | peak | 52 | 38°02'00.47" | 128°38'38.89" | 144.0 | mountain | 72 | 38°02'23.82" | 128°38'03.37" | 121.5 | peak | 92 | 38°02'53.06" | 128°37'15.36" | 204.5 | peak |
| 13 | 38°00'26.96" | 128°40'17.46" | 185.0 | peak | 33 | 38°00'55.04" | 128°39'22.12" | 239.0 | peak | 53 | 38°01'29.40" | 128°38'10.77" | 164.0 | peak | 73 | 38°02'03.74" | 128°37'27.96" | 169.0 | peak | 93 | 38°03'09.58" | 128°37'59.46" | 129.5 | peak |
| 14 | 38°01'13.02" | 128°40'11.68" | 139.0 | peak | 34 | 38°01'22.49" | 128°39'29.14" | 156.5 | peak | 54 | 38°02'20.90" | 128°38'55.02" | 138.0 | peak | 74 | 38°02'22.25" | 128°37'57.21" | 131.5 | peak | 94 | 38°02'57.90" | 128°37'11.09" | 174.0 | peak |
| 15 | 38°00'27.30" | 128°40'09.57" | 185.0 | peak | 35 | 38°03'34.73" | 128°40'06.51" | 75.0 | etc | 55 | 38°02'24.74" | 128°38'56.78" | 147.0 | peak | 75 | 38°02'15.52" | 128°37'28.38" | 224.0 | peak | 95 | 38°03'12.05" | 128°36'59.65" | 188.0 | mountain |
| 16 | 38°00'34.60" | 128°40'03.96" | 220.0 | peak | 36 | 38°01'36.40" | 128°39'25.75" | 142.5 | peak | 56 | 38°01'41.14" | 128°38'14.13" | 142.0 | peak | 76 | 38°02'47.83" | 128°37'28.16" | 135.5 | etc | 96 | 38°03'17.66" | 128°37'13.87" | 121.5 | peak |
| 17 | 38°01'33.87" | 128°40'04.40" | 120.0 | peak | 37 | 38°01'43.44" | 128°39'26.72" | 130.5 | peak | 57 | 38°01'49.99" | 128°38'20.97" | 147.0 | peak | 77 | 38°02'21.02" | 128°37'34.06" | 208.0 | peak | 97 | 38°03'21.05" | 128°37'13.64" | 126.0 | peak |
| 18 | 38°00'39.16" | 128°40'01.32" | 163.0 | peak | 38 | 38°01'15.86" | 128°39'15.54" | 215.5 | peak | 58 | 38°02'35.07" | 128°38'03.88" | 122.0 | tree | 78 | 38°02'52.53" | 128°38'30.02" | 130.5 | tree | 98 | 38°03'21.26" | 128°37'01.47" | 136.0 | peak |
| 19 | 38°00'59.46" | 128°40'01.08" | 177.0 | peak | 39 | 38°01'25.58" | 128°39'11.22" | 160.0 | peak | 59 | 38°02'38.64" | 128°39'03.28" | 116.0 | tree | 79 | 38°02'22.18" | 128°37'23.20" | 144.0 | peak | 99 | 38°03'32.77" | 128°37'53.50" | 147.0 | peak |
| 20 | 38°00'48.98" | 128°39'54.10" | 212.0 | peak | 40 | 38°00'53.32" | 128°39'53.19" | 174.5 | peak | 60 | 38°02'55.53" | 128°39'15.98" | 125.5 | tree | 80 | 38°03'25.15" | 128°39'34.32" | 119.5 | tree | 100 | 38°03'35.51" | 128°37'58.43" | 119.0 | peak |

Change : Information of RWY direction(149° → 150°, 329° → 330°).